

PROPOSED EWASCO CUSTOMER CARE LAYOUT PLAN scale 1:100

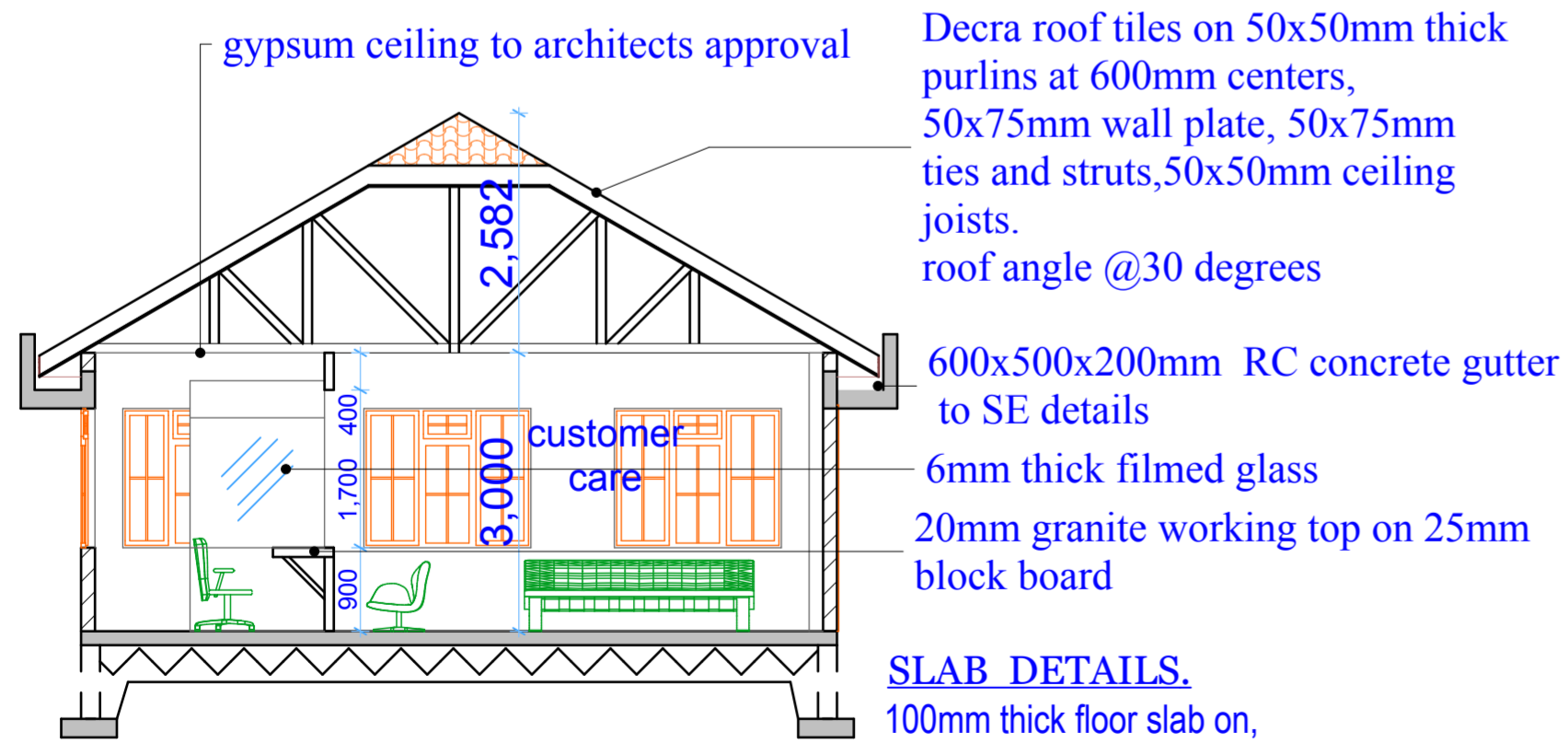

SECTION X-X

SLAB DETAILS.
 100mm thick floor slab on, 500g polythene sheeting on, 50mm thick murrum blinding on, 300mm thick well compacted hardcore.

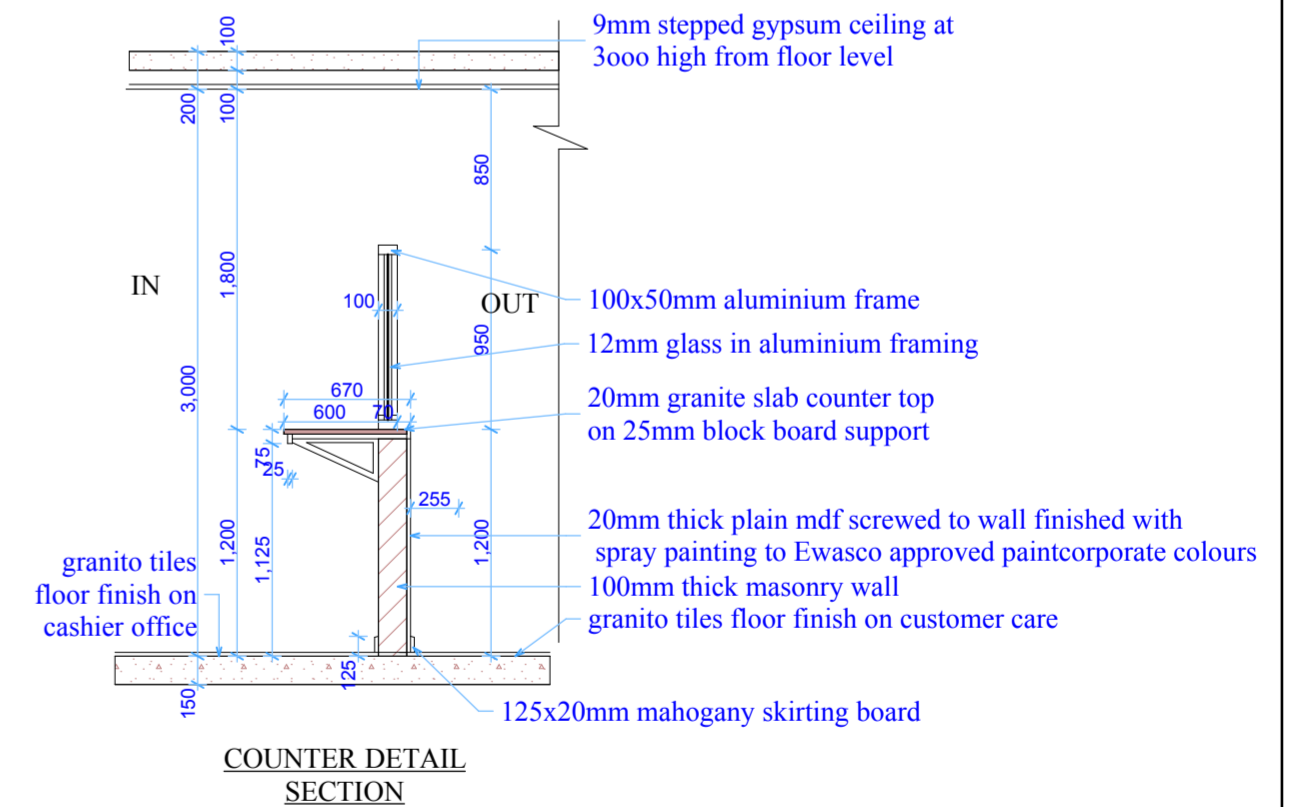
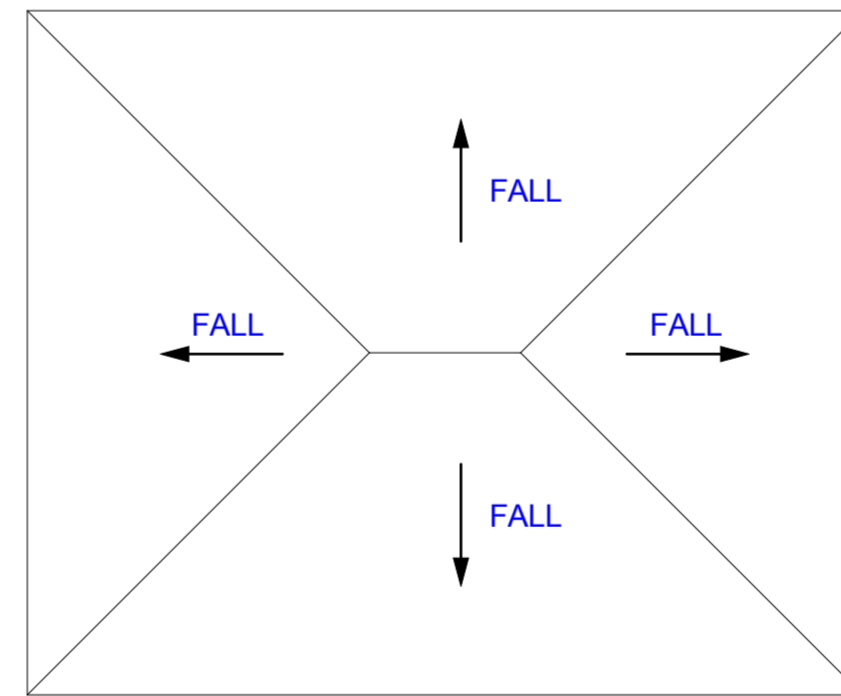
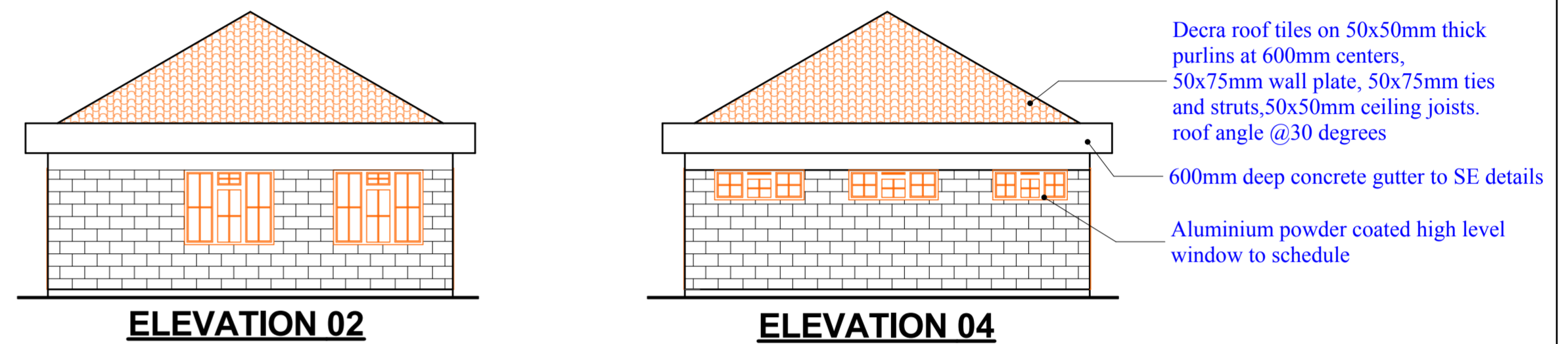
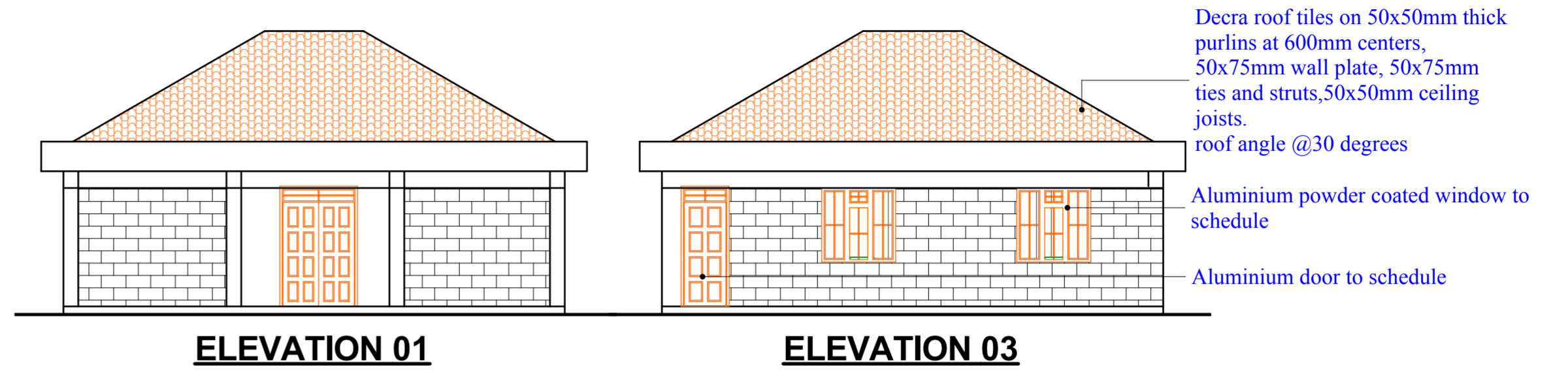

NOTES
GENERAL
 All dimensions are in mm unless otherwise specified.
 Drawing are not to scaled. only figured dimensions to be used
 The contractor must check and verify all demensions before commencement of any work.

Drains pass beneath buildings & driveways to be encased in 150mm concrete surround.
 The storm drain pipes to comply with BS 556 specification.
 All underground foul and waste drain pipes shall be uPVC to comply with BS 5255.
 All inspection chambers covers and framing shall be cast iron.
 Minimum slope in the drains pipes to be 1 in 100
 No chases will be allowed for pipes. Sleeves will be allowed with written approval of structural Eng's. No cutting of concrete without express approval of the Architect or structural Eng.
 All testing of pipes must be completed before plastering.
 All mechanical works must be co-ordinated with electrical and any conflict must be clarified be work begin.

CONSTRUCTION
 All slab at ground level to be poured over 1000 guage polythene sheet on 50mm thick murrum blinding on hardcore.
 All soil under slab around and under foundation to be poisoned for termite control.
CIVIL
 All soil on cut embankment to be stabilized. The slope not to exceed the natural angle of repose
FINISHES
 All doors and windows to have permanent ventilations(PV)
 All floor finishes to be cement/sand screed unless otherwise instructed

Project: **PROPOSED CUSTOMER CARE CENTRE**

Drawing Title: PLAN, ELEVATIONS & SECTION			
Application: Architectural			
Client: EWASCO			
Project No: 01		Dwg No: 01	
Scales: 1:100			
Drawn by	Name	Signature	Date
Architect	C. Murage		APRIL 2021
Project: PROPOSED CUSTOMER CARE CENTRE			
DEPARTMENT PUBLIC WORKS EMBU COUNTY ARCHITECTURAL DEPARTMENT FOR AND ON BEHALF OF THE GOVERNMENT OF THE REPUBLIC OF KENYA			